

SECTION ONE EF

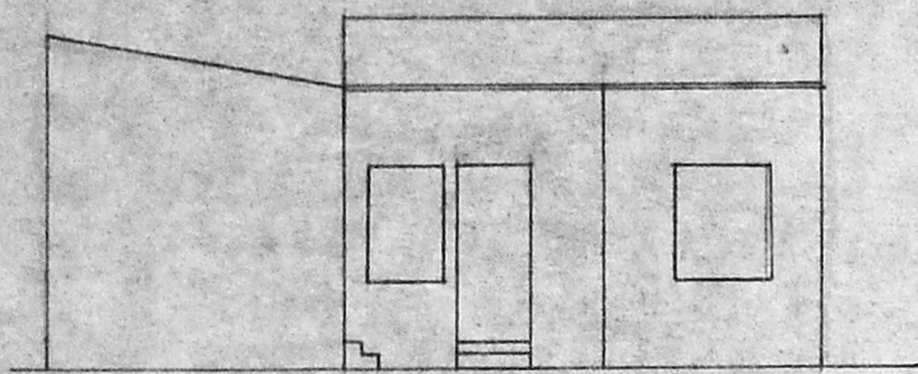

ELEVATION

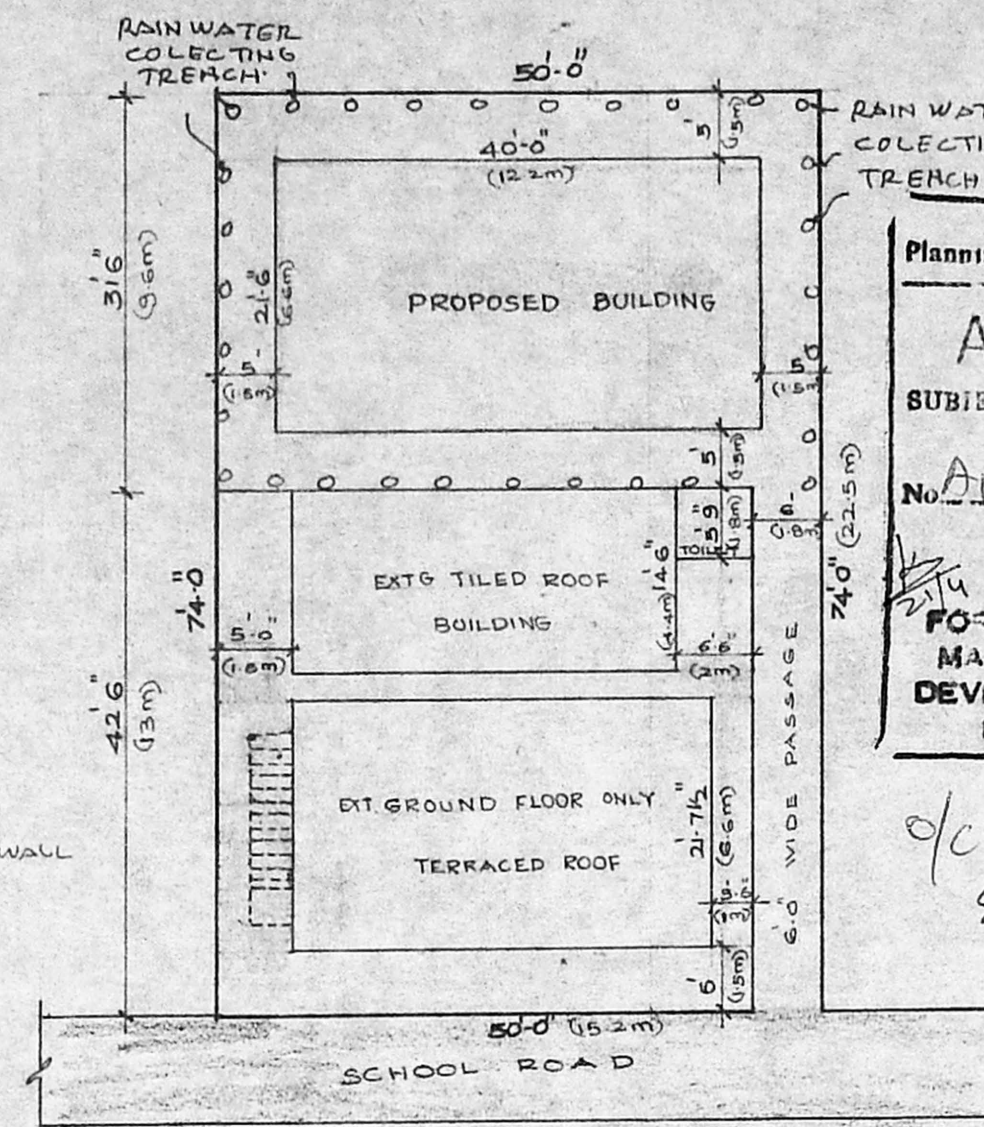

SITE PLAN

Planning Permit No. **APPROVED**
 SUBJECT TO THE CONDITIONS IN THIS OFFICE LETTER.
 No. A/17731/21/195 Date: 4-5-2014
 FOR MEMBER SECRETARY
 MADRAS METROPOLITAN DEVELOPMENT AUTHORITY
 MADRAS - 600 008.

o/c @ 20/4/14

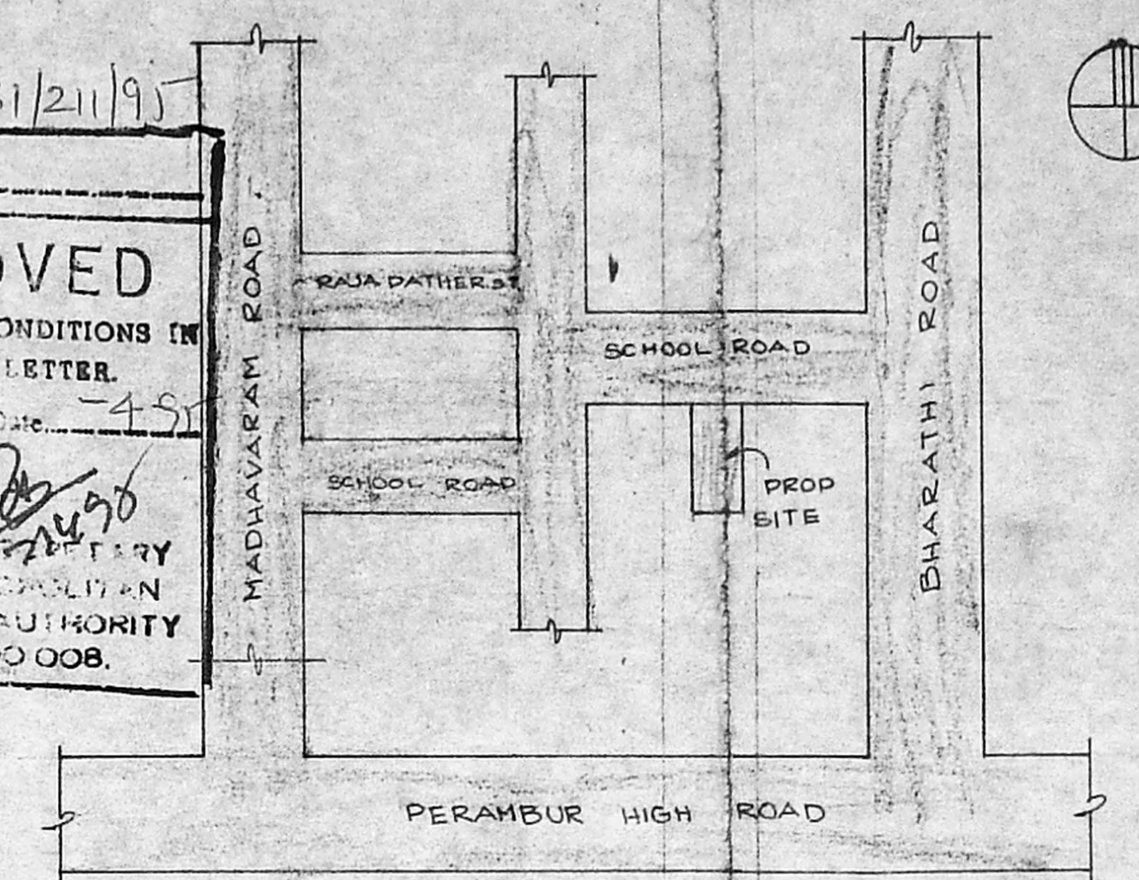

KEY PLAN

PLAN SHOWING THE PROPOSED DEMOLITION AND RECONSTRUCTION TO THE BUILDING AT D.NO. 3/2, SCHOOL ROAD, PERAMBUR, MS-11, R.S.NO. 395/56 BLOCK NO. 23, DIVISION NO. 37.

SCHEDULE OF JOINERY

D1	DOOR	3'0" x 7'0"	91 x 213
D2	DOOR	2'6" x 7'0"	76 x 213
V1	WINDOW	5'0" x 4'6"	152 x 137
V2	WINDOW	4'6" x 4'6"	137 x 137
V	VENTILATOR	3'0" x 2'0"	91 x 61

AREA DETAILS

	sqm	sqf
PLOT EXTENT	1830	170
DEMOLITION G-FLOOR AREA	938.5	87
PROPOSED G-FLOOR AREA	860.0	80
" F-FLOOR AREA	860.0	80
PLOT COVERAGE	47 %	
F.S.I	0.94	

CONSULTANT

P.K. PLANNERS & BUILDERS
 NO.4, Ellamuthu amman koil st,
 Vadapalani, Madras-26.

COLOUR INDEX

PROPOSAL	
BOUNDARY	
ROAD	
DEMOLITION	

SCALE

1" = 8'-0"
 1 : 96

NORTH

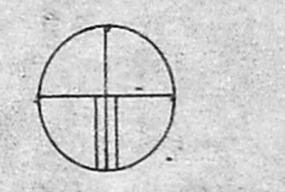

OWNERS SIGNATURE

S. Srinivasan

LICENSED SURVEYOR

I. G. Krishnamurthy Ral
 I. G. KRISHNAMURTHY RAL
 CIVIL ENGINEER
 CLASS I LICENSED SURVEYOR NO. 370
 CORPORATION OF MADRAS
 C-10, SANTHI AVENUE
 11/12, LAKE VIEW ROAD, MADRAS-600039

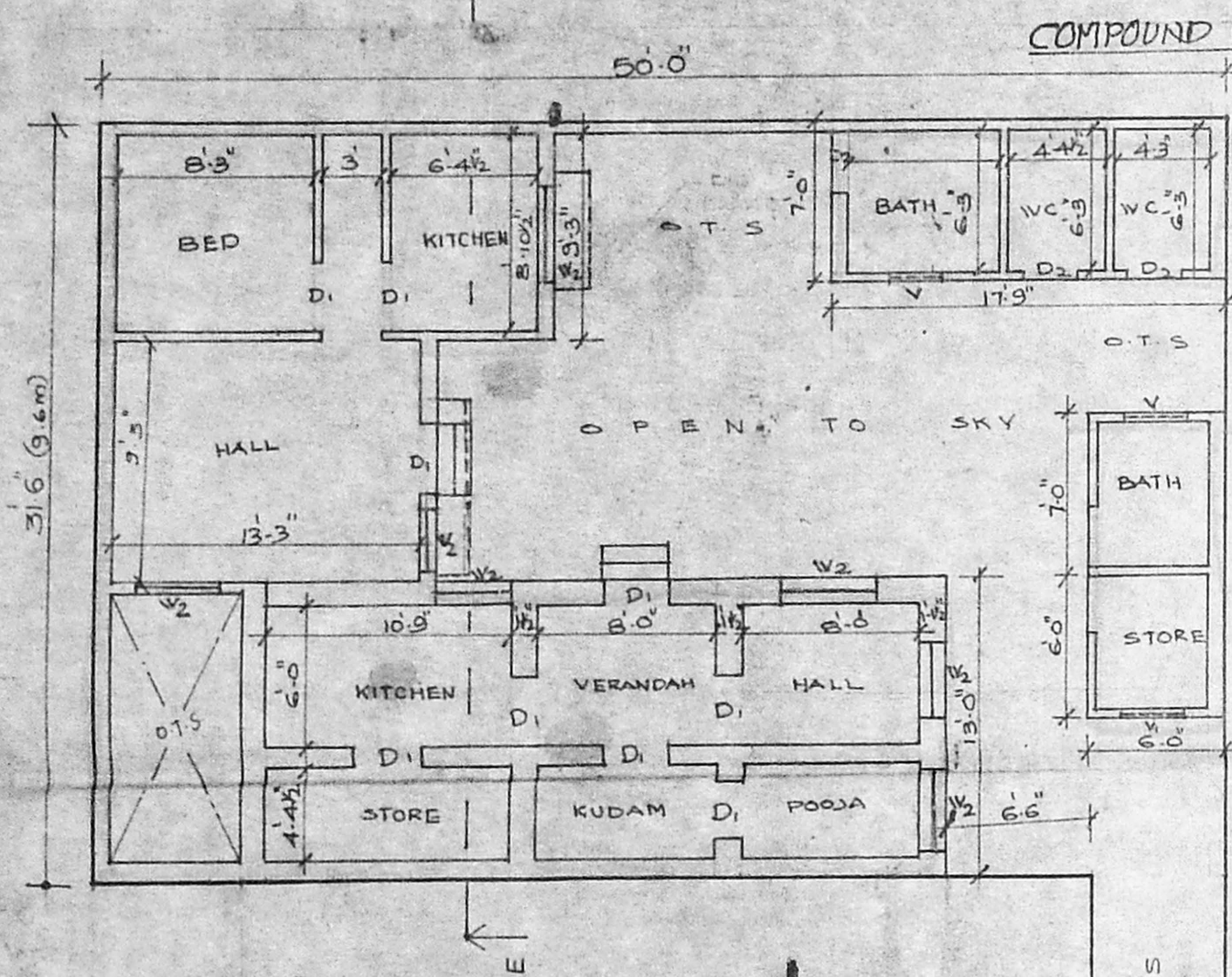

SITE GROUND FLOOR PLAN

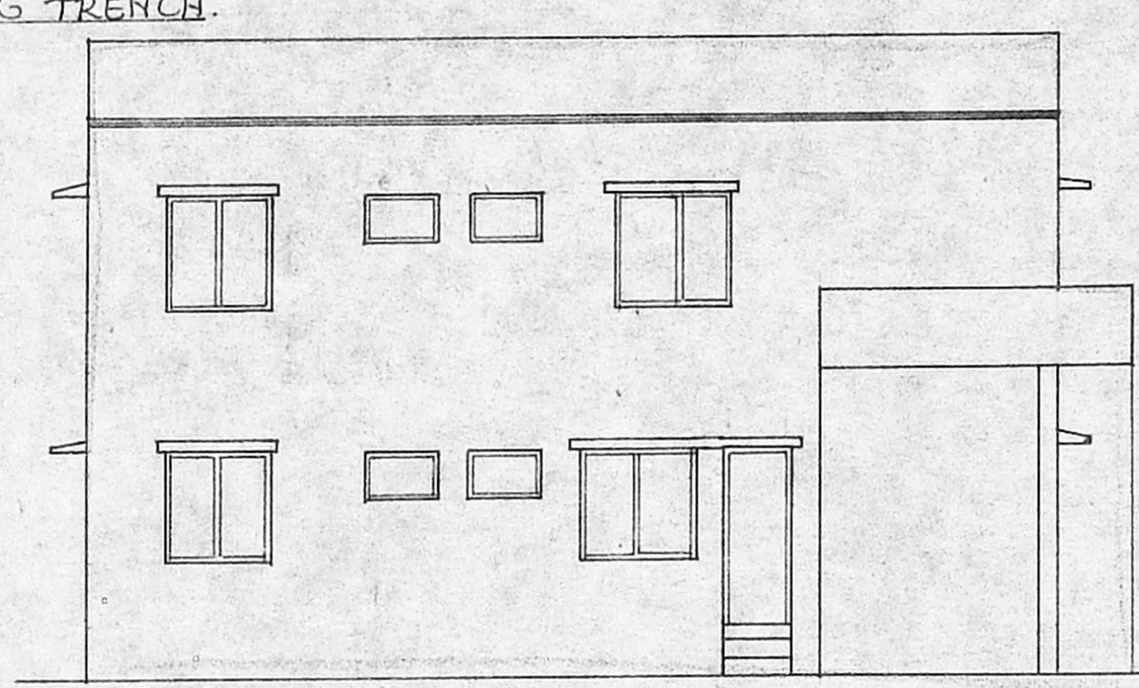

FRONT ELEVATION

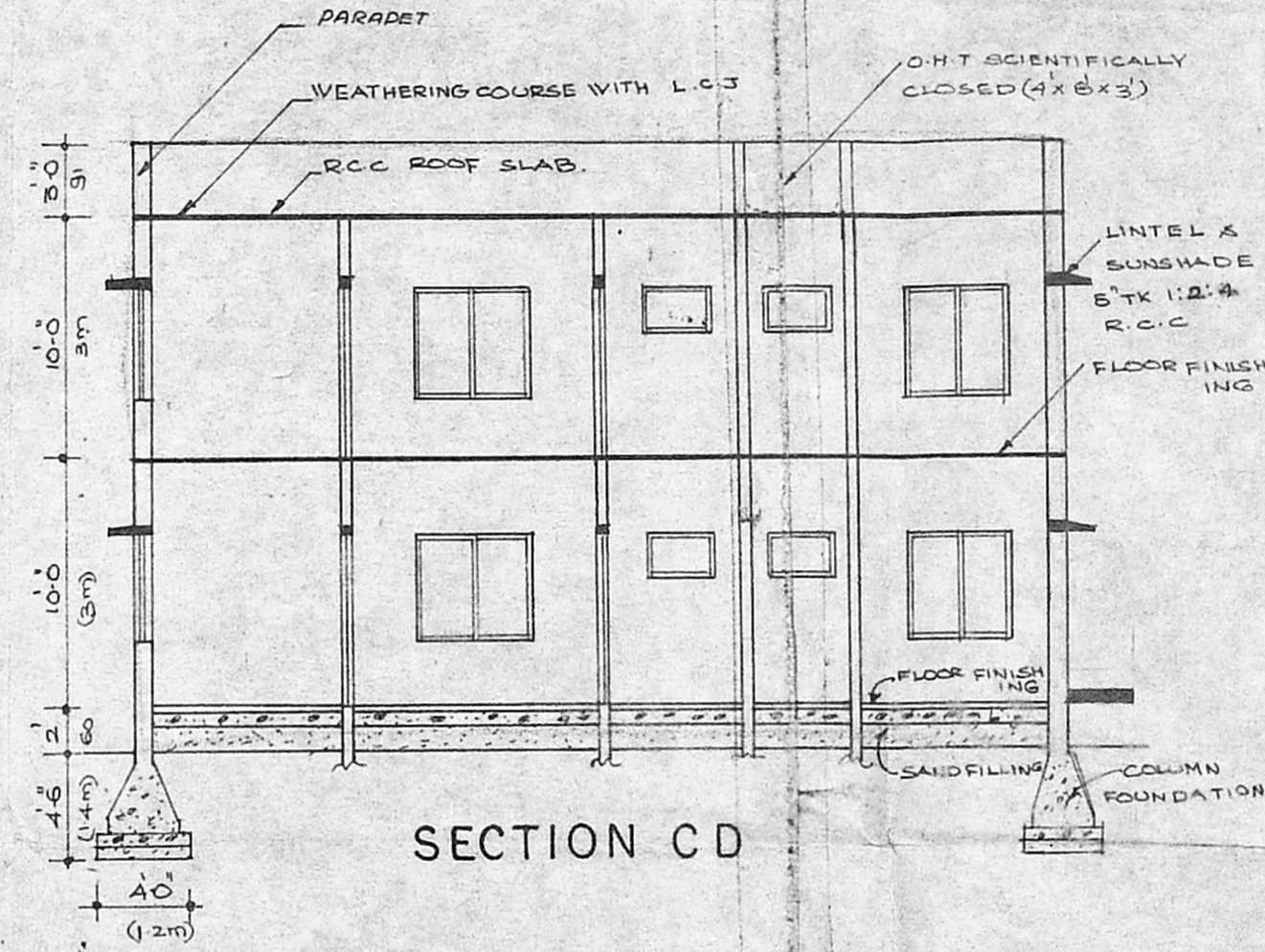

SECTION CD

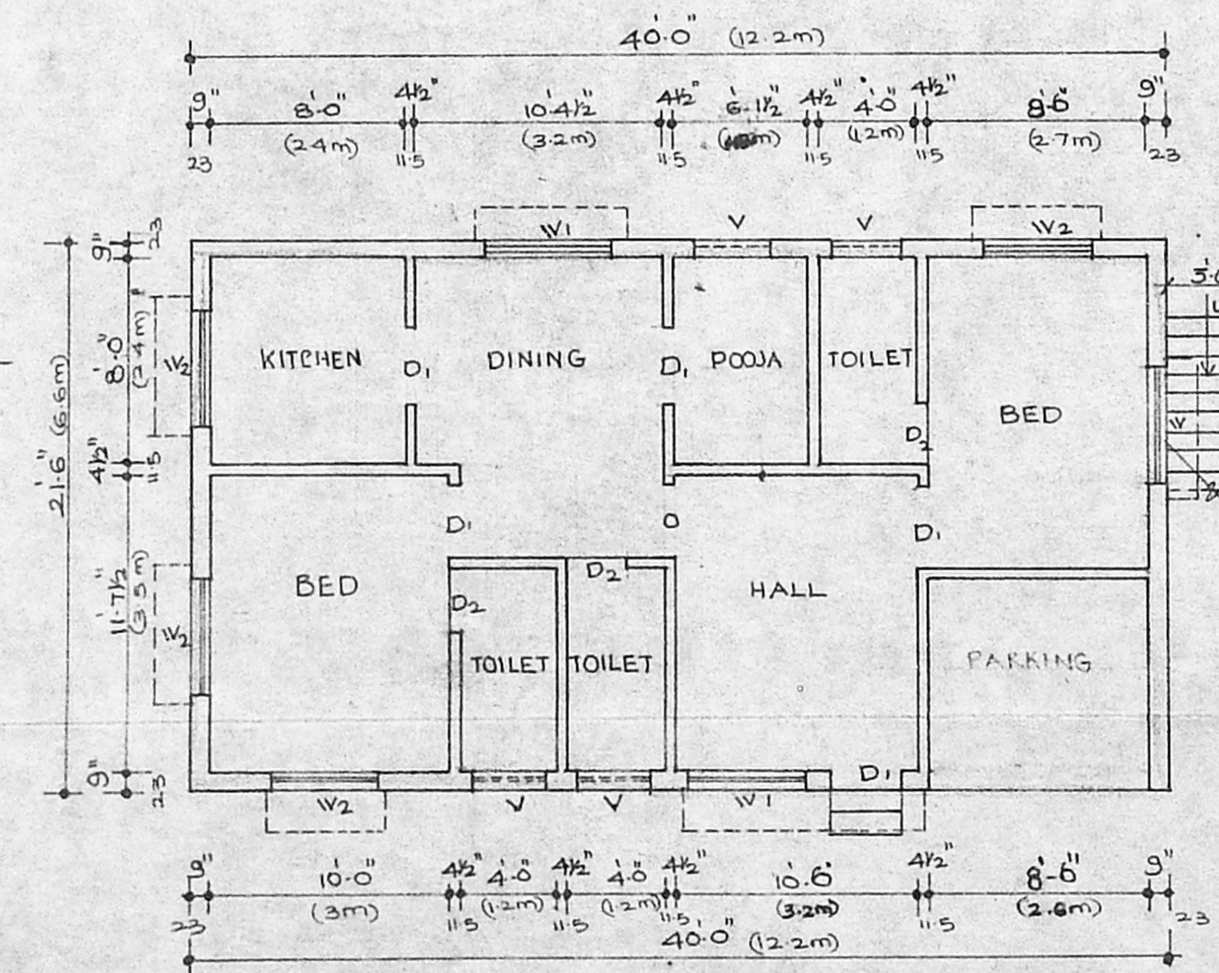

GROUND FLOOR PLAN

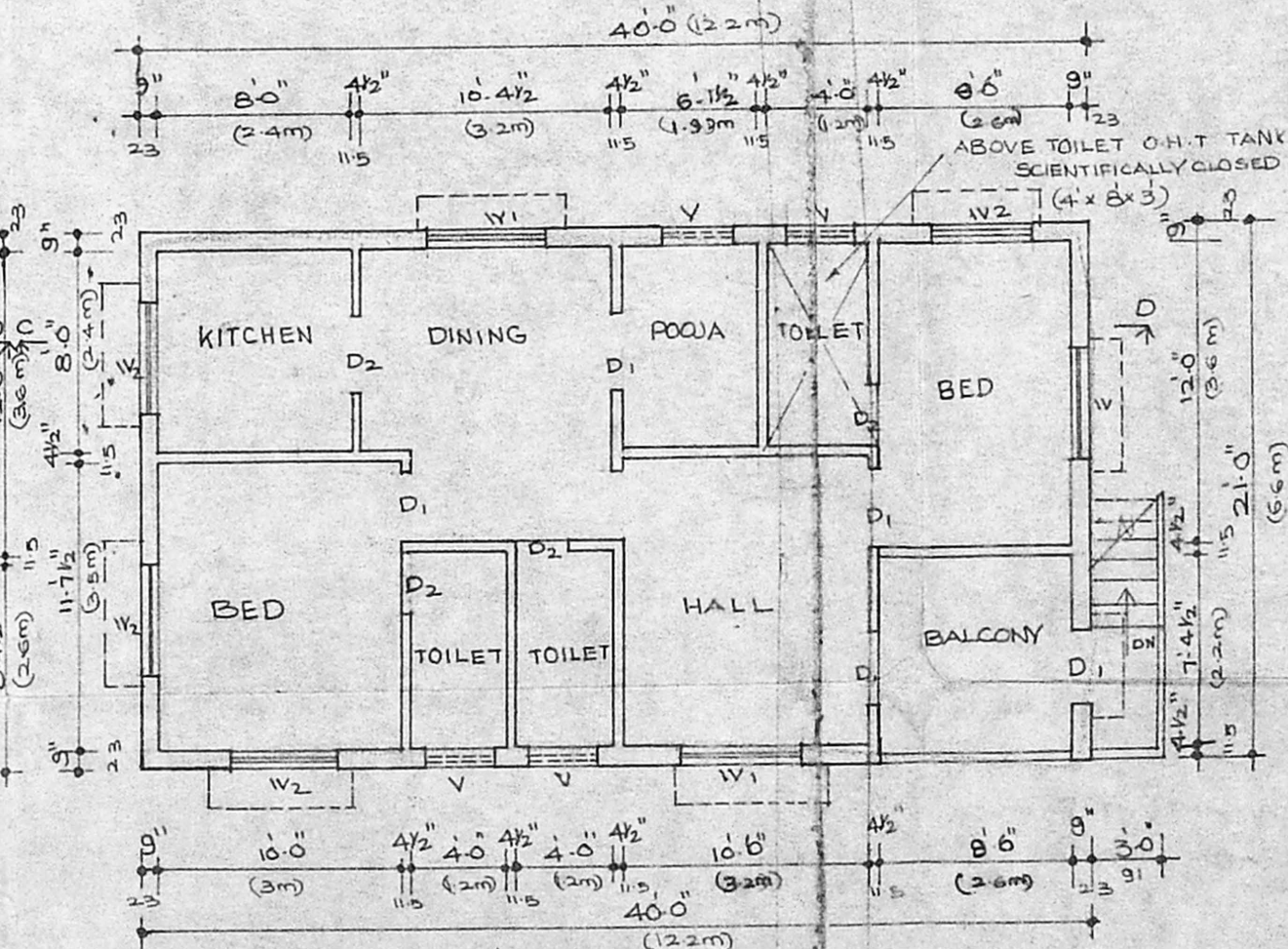

FIRST FLOOR PLAN